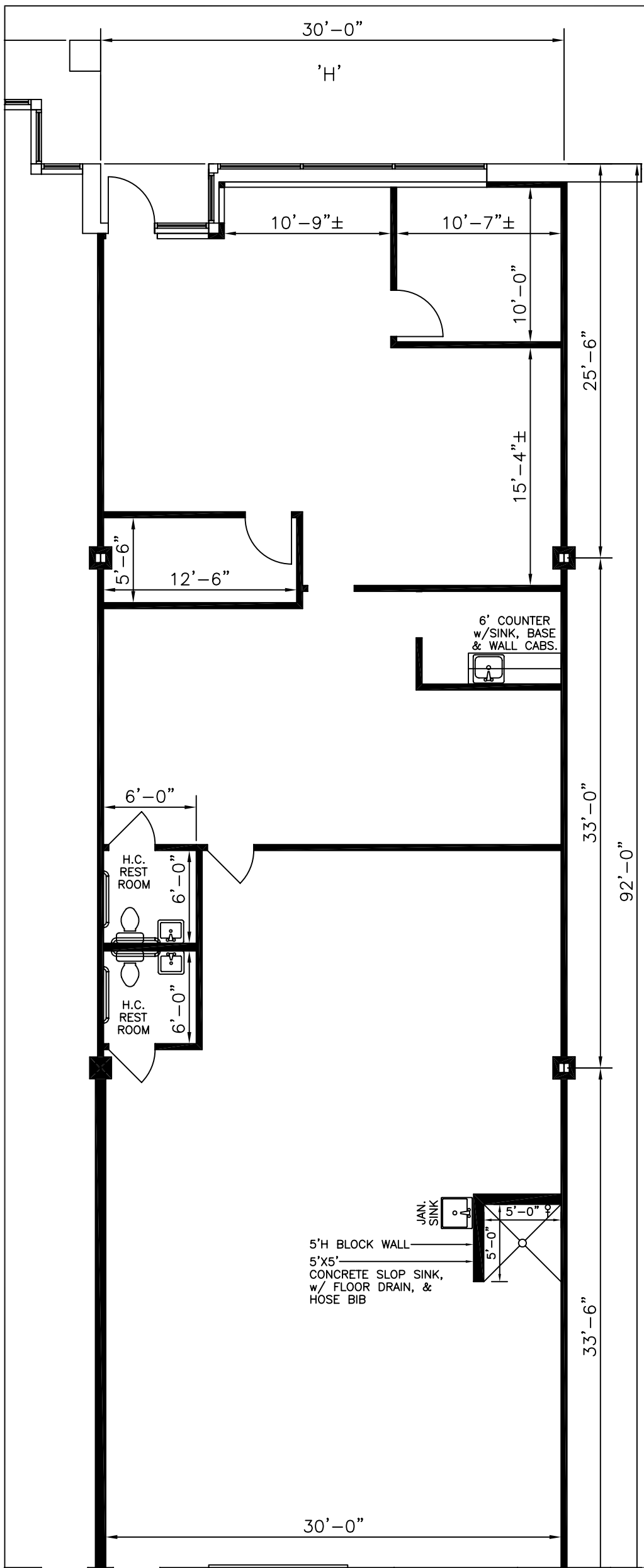

KEY PLAN
NOT TO SCALE

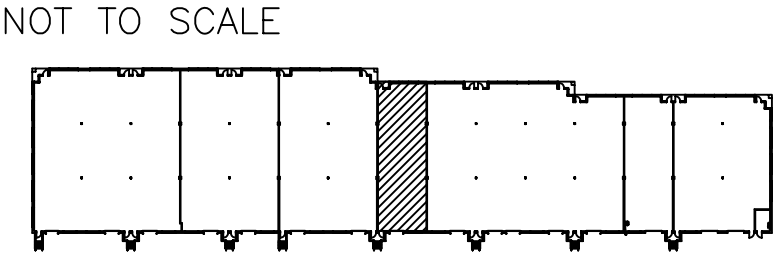

SCALE:NTO TO SCALE DRAWN: MEP DATE: 9/30/08 CADFILE:11515. BLDGA REVISIONS:6/17/2010	11515 CRONRIDGE DRIVE SUITE 'H' OWINGS MILLS #4 OWINGS MILLS, MD 21117	ST.JOHN PROPERTIES	ST.JOHN PROPERTIES, INC. 2560 LORD BALTIMORE DR. BALTIMORE, MD 21244 OFFICE: 410-788-0100 FAX: 410-788-0851	FLOOR PLAN TOTAL: 2,760 SQ. FT. OFFICE: 1,341 SQ. FT. WHS: 1,419 SQ. FT.	DRAWING NO. 1 OF 1