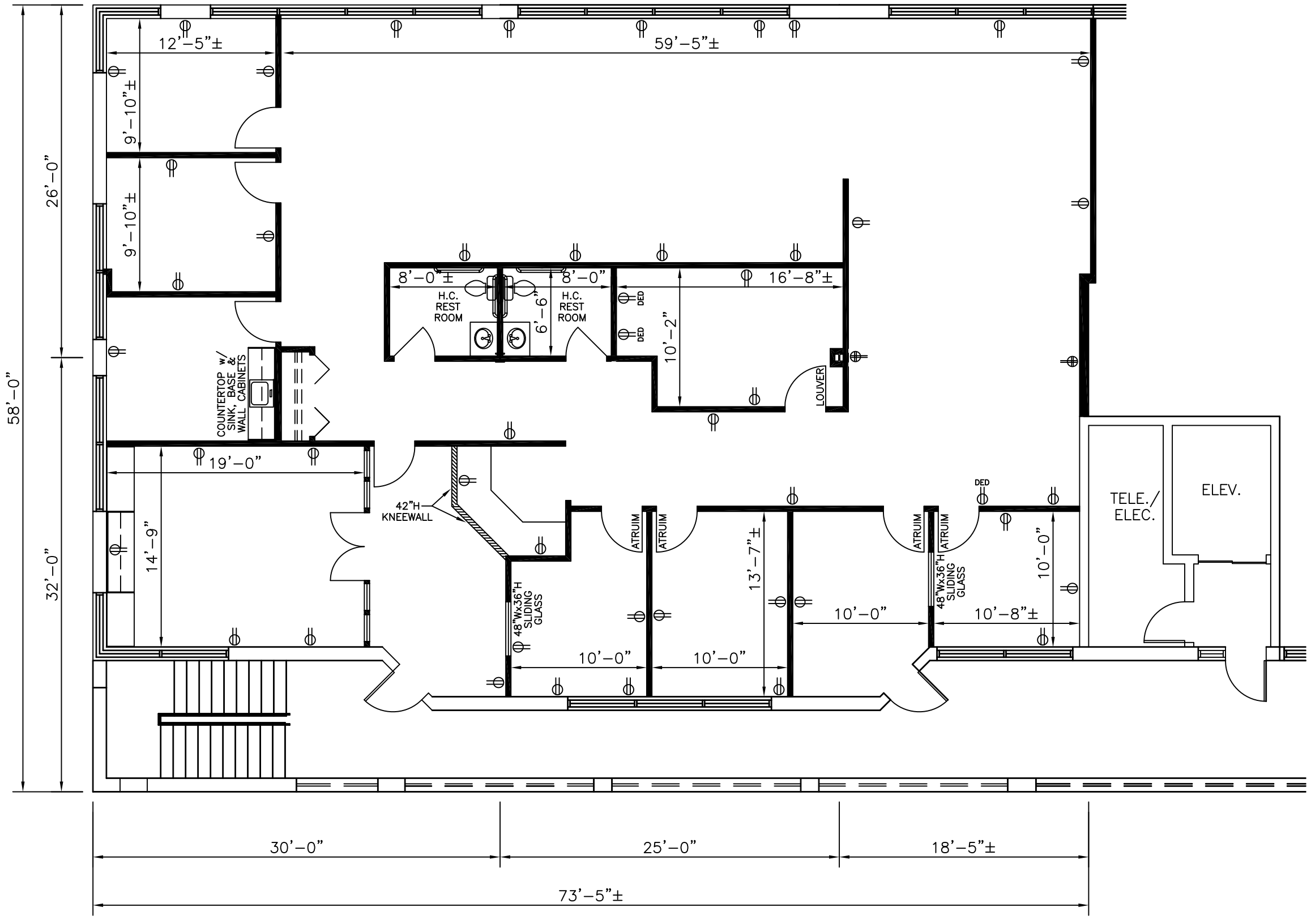

SCALE: 1/8"=1'-0"
DRAWN: BMB
DATE: 1/18/11
CADFILE:10600YRN2

REVISIONS:

10600 YORK ROAD
SUITE 200
YORKRIDGE CENTER NORTH
COCKEYSVILLE, MD 21030

ST.JOHN PROPERTIES

ST.JOHN PROPERTIES, INC.
2560 LORD BALTIMORE DR.
BALTIMORE, MD 21244
OFFICE: 410-788-0100
FAX: 410-788-0851

SECOND FLOOR
FLOOR PLAN
TOTAL: 3,810 SQ. FT.

DRAWING NO.

1 OF 1