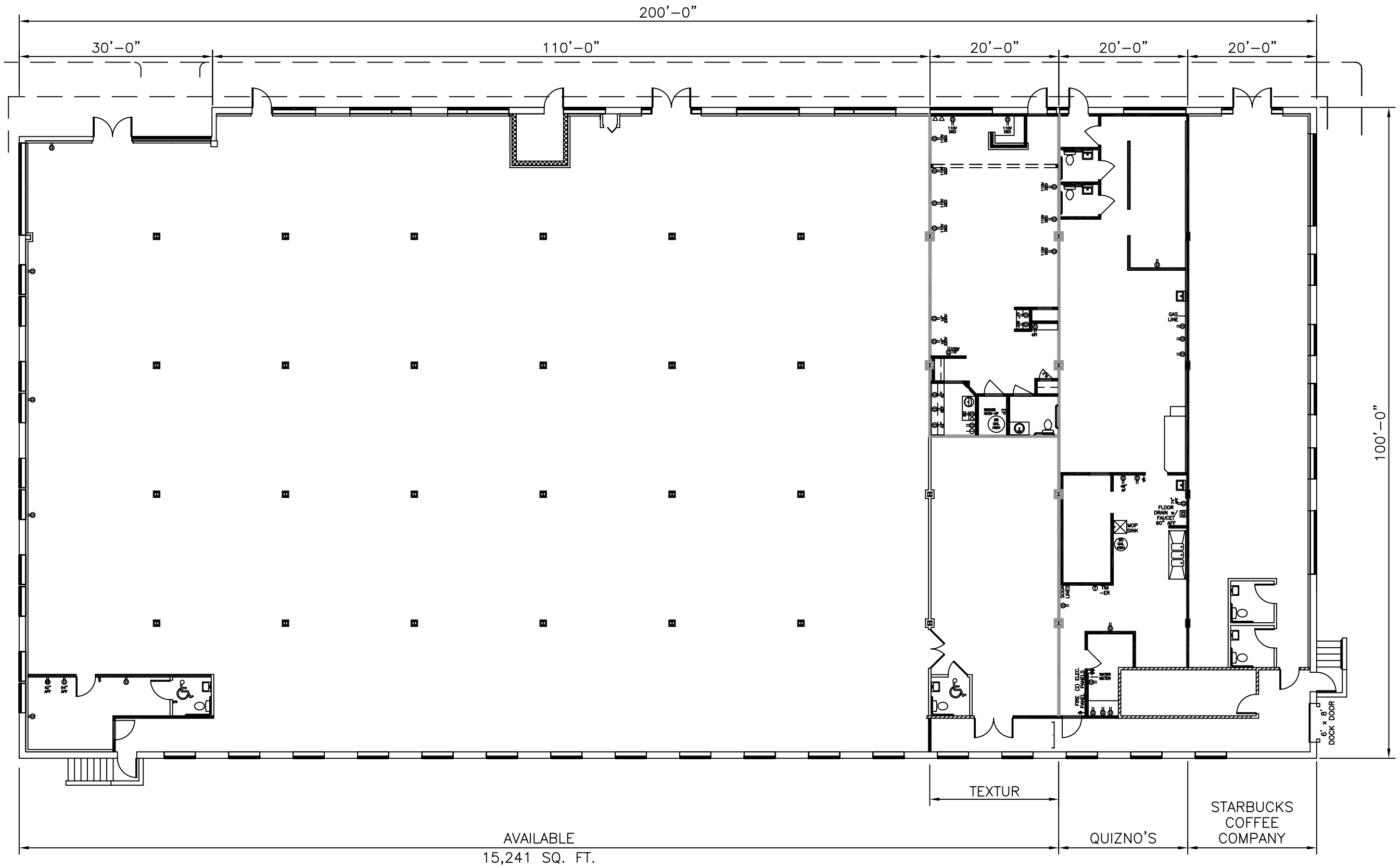

SCALE:NOT TO SCALE DRAWN: MJK DATE: 1/30/08 CADFILE: 1830YRCS REVISIONS:	1830 YORK ROAD YORKRIDGE CENTER SOUTH TIMONIUM, MD 21093	ST.JOHN PROPERTIES ST.JOHN PROPERTIES, INC. 2560 LORD BALTIMORE DR. BALTIMORE, MD 21244 OFFICE: 410–788–0100 FAX: 410–788–0851	TENANT LAYOUT	DRAWING NO. 1 OF 1