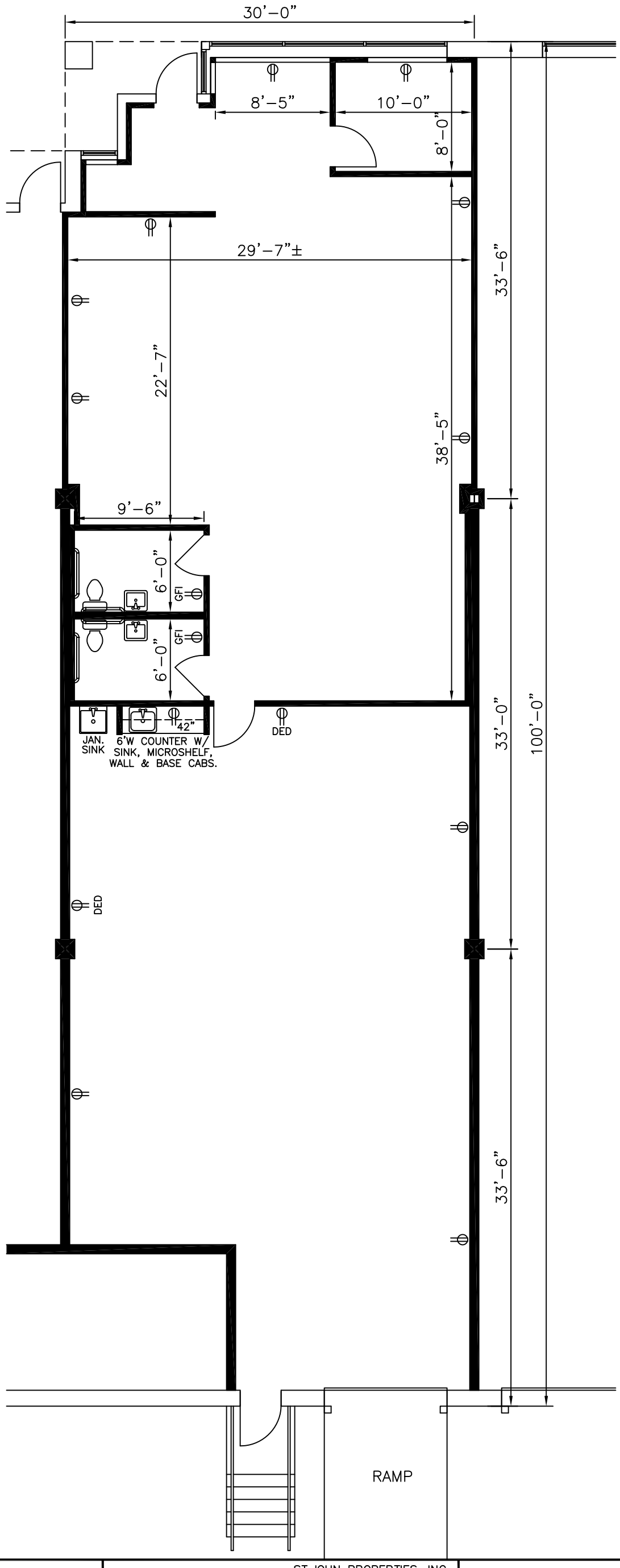

SCALE: 1/8"=1'-0" DRAWN: MJK DATE: 1/16/09 CADFILE: 798CROMF REVISIONS:	798 CROMWELL PARK DRIVE SUITES 'L' CROMWELL BUSINESS PARK GLEN BURNIE, MD 21061	ST.JOHN PROPERTIES	ST.JOHN PROPERTIES, INC. 2560 LORD BALTIMORE DR. BALTIMORE, MD 21244 OFFICE: 410-788-0100 FAX: 410-788-0851	FLOOR PLAN TOTAL: 3,000 SQ. FT. OFFICE: 1,345 SQ. FT. WHSE: 1,645 SQ. FT.	DRAWING NO. 1 OF 1