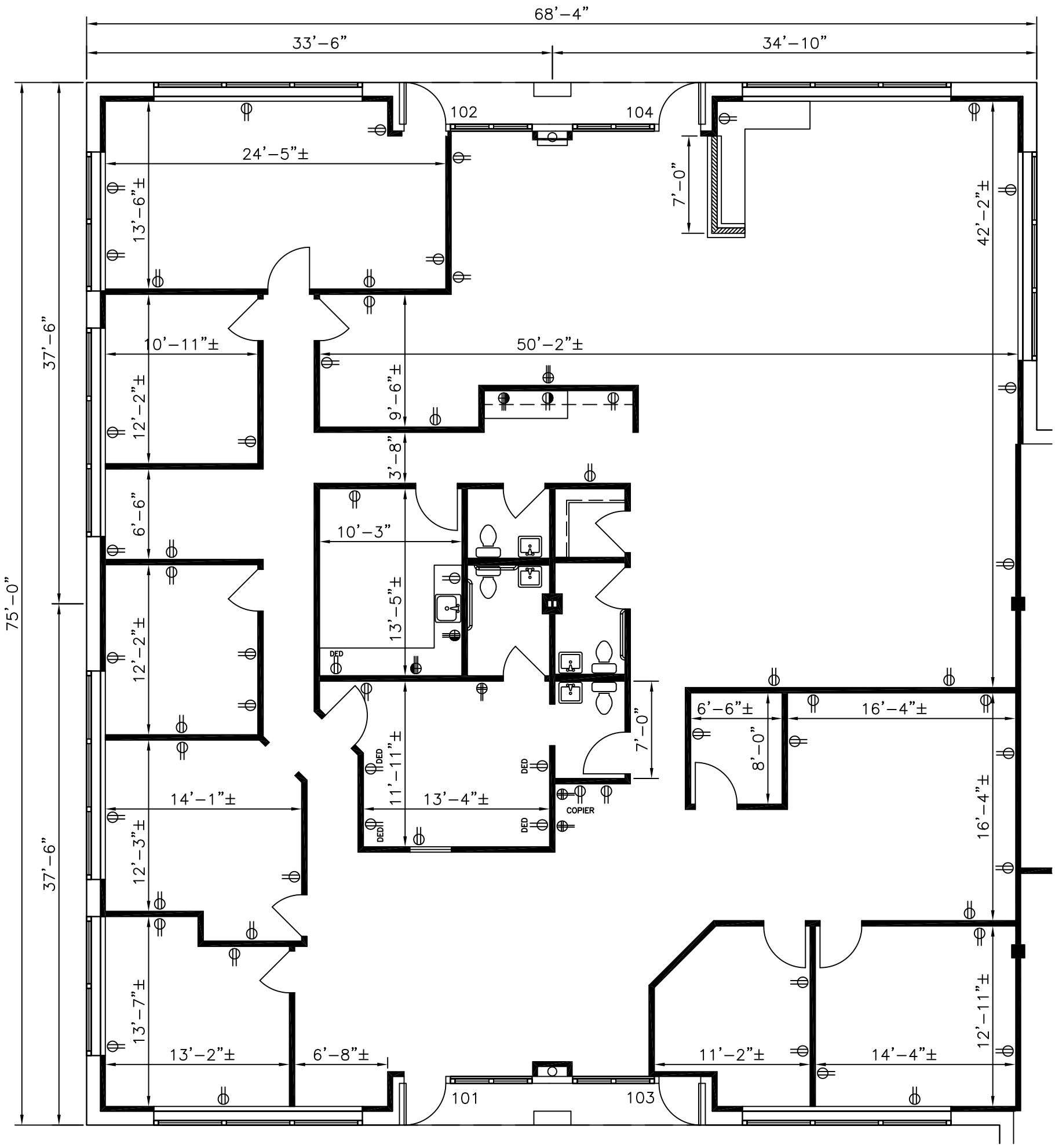

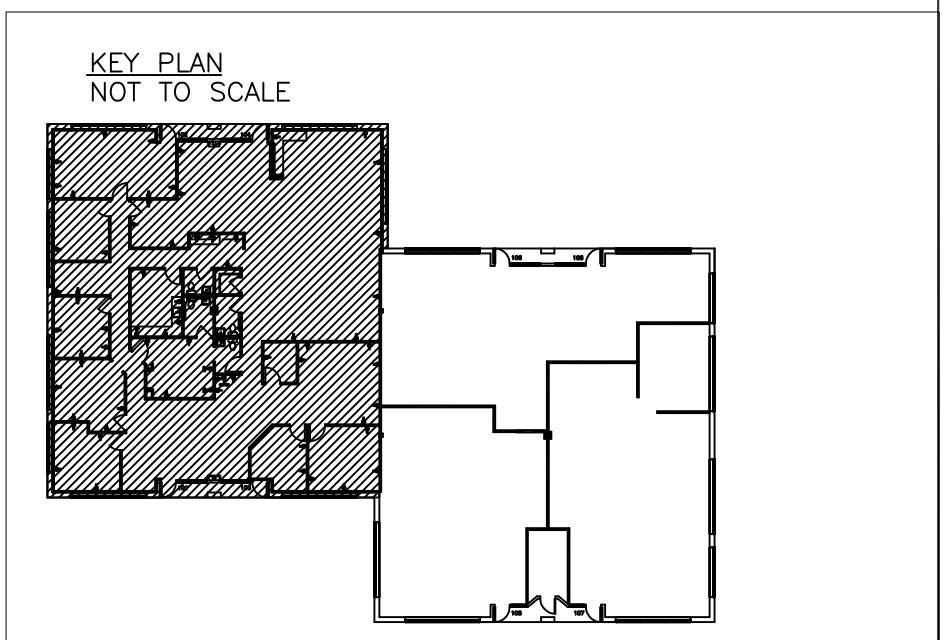

SCALE: 1/8"=1'-0" DRAWN: MJK DATE: 4/8/09 CADFILE: 10153CR REVISIONS: 9/17/09	10153 YORK ROAD SUITES '101 – 104' CRESTRIDGE CORPORATE CENTER COCKEYSVILLE, MD 21030	ST.JOHN PROPERTIES	ST.JOHN PROPERTIES, INC. 2560 LORD BALTIMORE DR. BALTIMORE, MD 21244 OFFICE: 410-788-0100 FAX: 410-788-0851	FLOOR PLAN TOTAL: 5,100 SQ. FT. OFFICE: 5,100 SQ. FT.	DRAWING NO. 1 OF 1