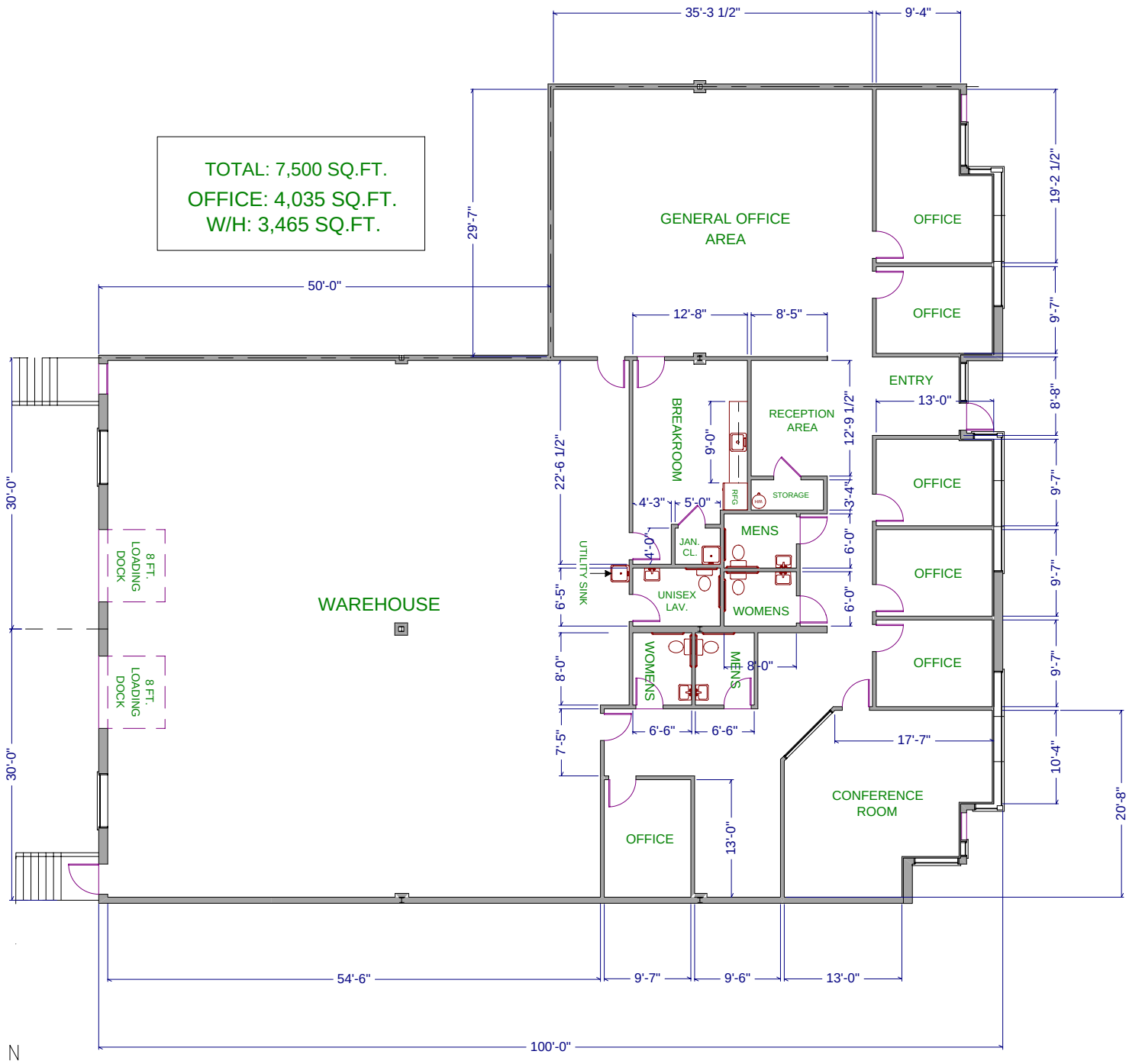

DESIGNED BY: FAITH HILE	**ST. JOHN PROPERTIES, INC.** 1020 JAMES DRIVE, SUITE G HARTLAND, WI 53029	**FLOOR PLAN / TENANT BUILDOUT FOR:** MEQUON RESEARCH CENTER 6040 W. EXECUTIVE DRIVE, SUITES E - I (F) MEQUON, WI 53092	PROJECT NO.	DATE 05-12-10
DRAWN BY: FAITH HILE			DRAWING NO. MEQ6040E-I(F)	
CHECKED BY:				
APPROVED BY:				