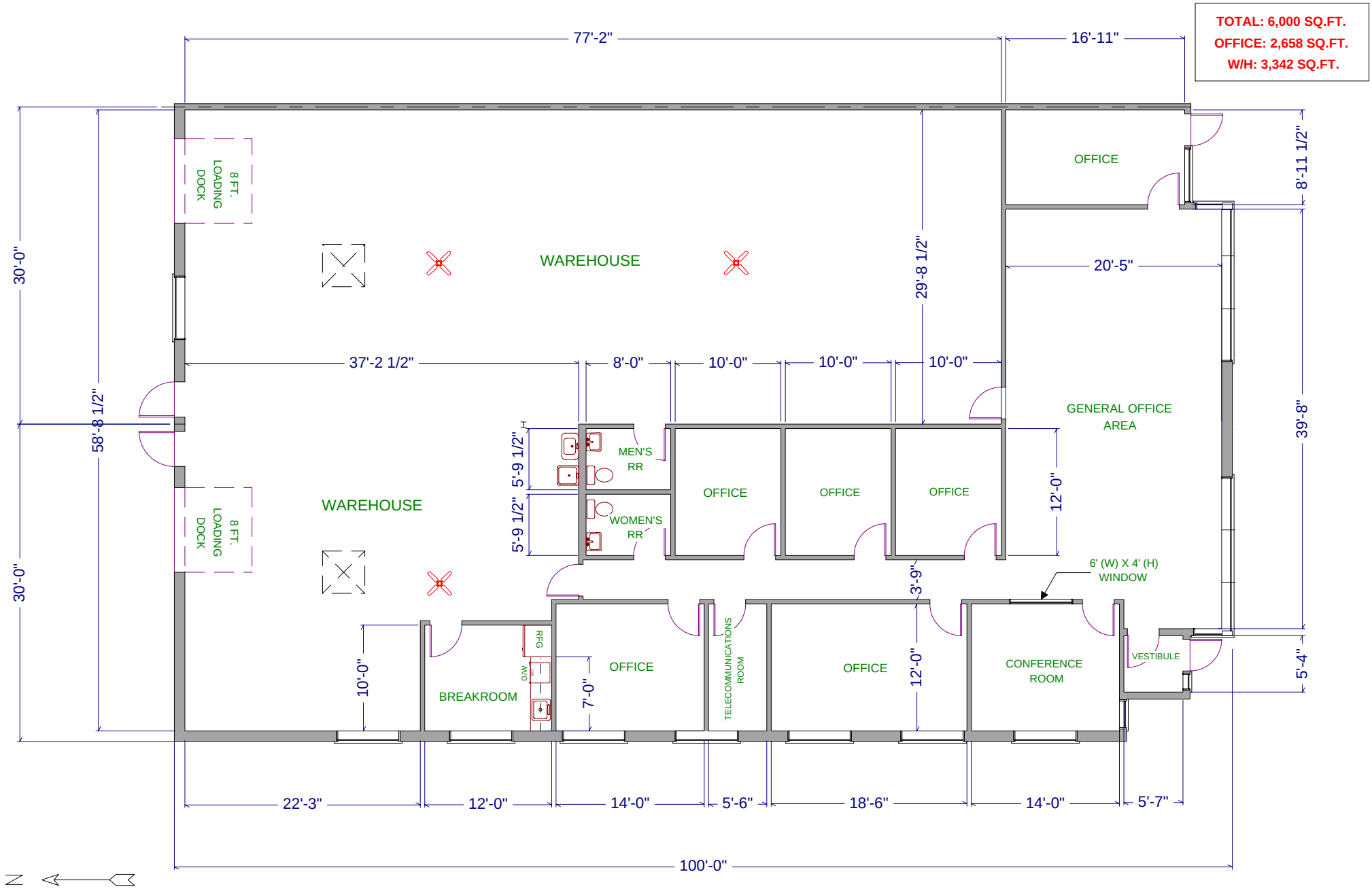

DESIGNED BY: FAITH HILE	**ST. JOHN PROPERTIES, INC.** 1020 JAMES DR., SUITE G HARTLAND, WI 53029	**FLOOR PLAN / TENANT BUILDOUT FOR:** 6000 W. EXECUTIVE DRIVE, SUITES J & K MEQUON, WI 53092	PROJECT NO.	DATE 11-01-11
DRAWN BY: FAITH HILE				
CHECKED BY:			DRAWING NO. ME6000J&K	
APPROVED BY:				